

**Bevois Town Primary School  
New Building  
Water System Drawings  
29<sup>th</sup> January 2015**

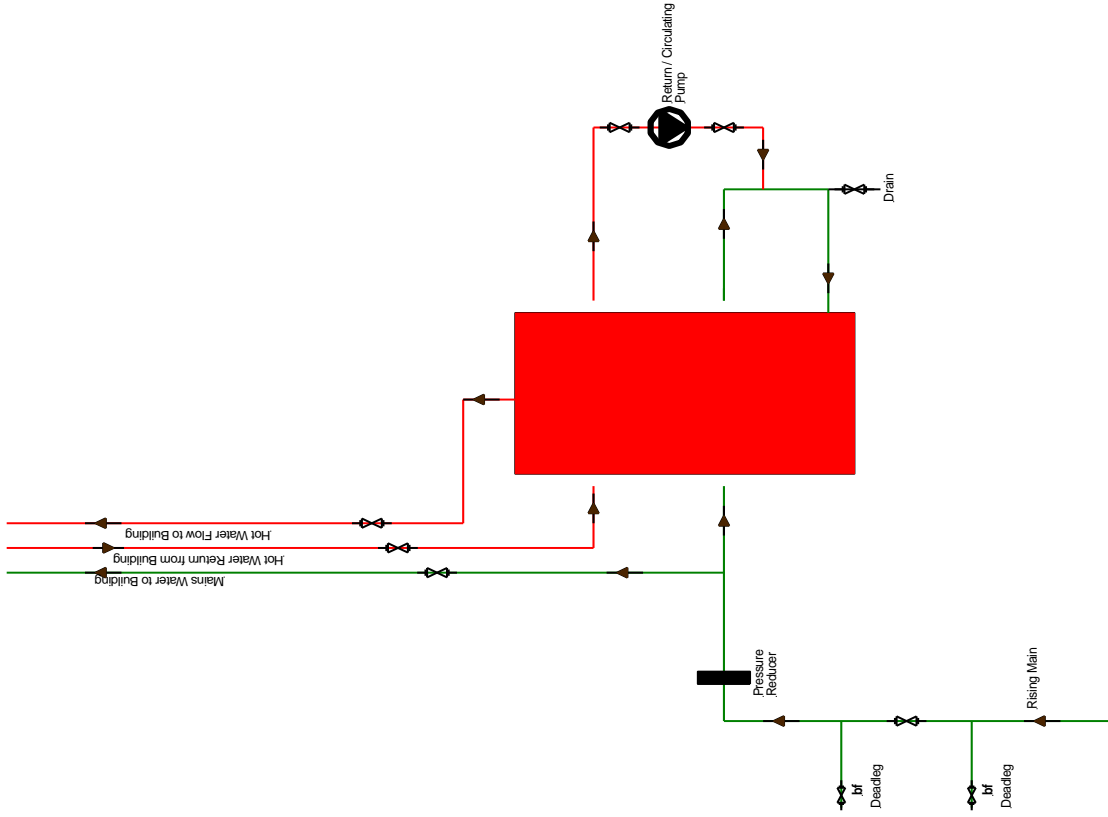

**Site Reference/Date** 29th January 2015  
 Bevois Town Primary School  
 New Building Plant Room  
 Domestic Water Systems Layout

**FREESTON**  
 Water Treatment

Freeston Water Treatment  
 Linnorth Business Centre  
 Calmore Industrial Estate  
 Totton Southampton  
 SO40 3WW  
 Tel: 02380669713

This drawing was prepared for the Legionellosis Risk Assessment Report and not intended as a scaled system drawing. Risk assessments are based on visual inspection of the system. Some areas of pipe work may not have been visible during the survey therefore some assumptions may have been made in order to create this drawing.  
 This drawing is not to scale

**LEGEND**

WM = Washing Machine	DW = Dishwasher	█ Mains Water
WB = Wash Basin	UR = Urinal	█ Down Service
SK = Sink	WH = Water Heater	█ Hot Water
WC = Toilet	POUWH = Point Of Use Water Heater	█ Softened Water
SH = Shower	.TW = Thermostatic Mixing Valve / Blender Valve	

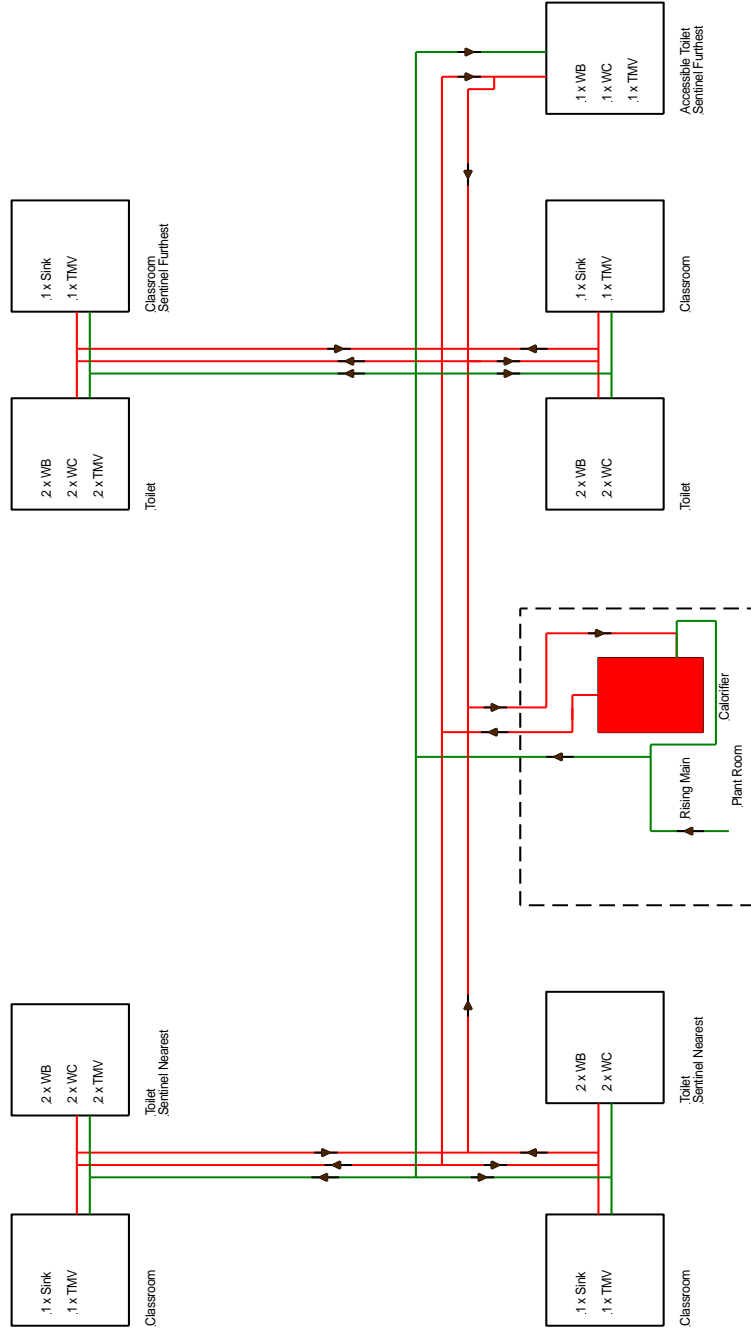

**Site Reference/Date** 29th January 2015  
 Bevois Town Primary School  
 New Building Water System Layout

**FREESTON**  
 Water Treatment

Freeston Water Treatment  
 Linnorth Business Centre  
 Calmore Industrial Estate  
 Totton Southampton  
 SO40 3WV  
 Tel: 02380669713

This drawing was prepared for the Legionellosis Risk Assessment Report and not intended as a scaled system drawing. It is based on visual inspection of the existing system. Risk assessments should be carried out during the design phase. Some areas of pipe work may not have been visible during the survey therefore some assumptions may have been made in order to create this drawing.  
 This drawing is not to scale

**LEGEND**

WM = Washing Machine	DW = Dishwasher	█ Mains Water
WB = Wash Basin	UR = Urinal	█ Down Service
SK = Sink	WH = Water Heater	█ Hot Water
WC = Toilet	POUWH = Point Of Use Water Heater	█ Softened Water
SH = Shower	TMV = Thermostatic Mixing Valve / Blender Valve	